

EAGLE'S POINTE

WEST 1/2 OF NORTHWEST 1/4

OWNER: HENRY CROFT

SOUTHWEST 1/4 OF SOUTHWEST

OWNER: HENRY CROFT

UNPLATTED

UNPLATTED

WEST LINE OF EAST 1/2 OF NW 1/4

SECTION 30
SOUTH LINE
OF SECTION 30

PART OF E 1/2 OF NW 1/4
(NOT INCLUDED)
OWNER: R & S SKINNER
UNPLATTED

OWNER: R & S SKINNER
UNPLATTED

PART OF SOUTHEAST 1/4 OF SOUTHWEST
(NOT INCLUDED)

OWNER: GILL PEPPERS
UNPLATTED

WEST RIGHT-OF-WAY LINE

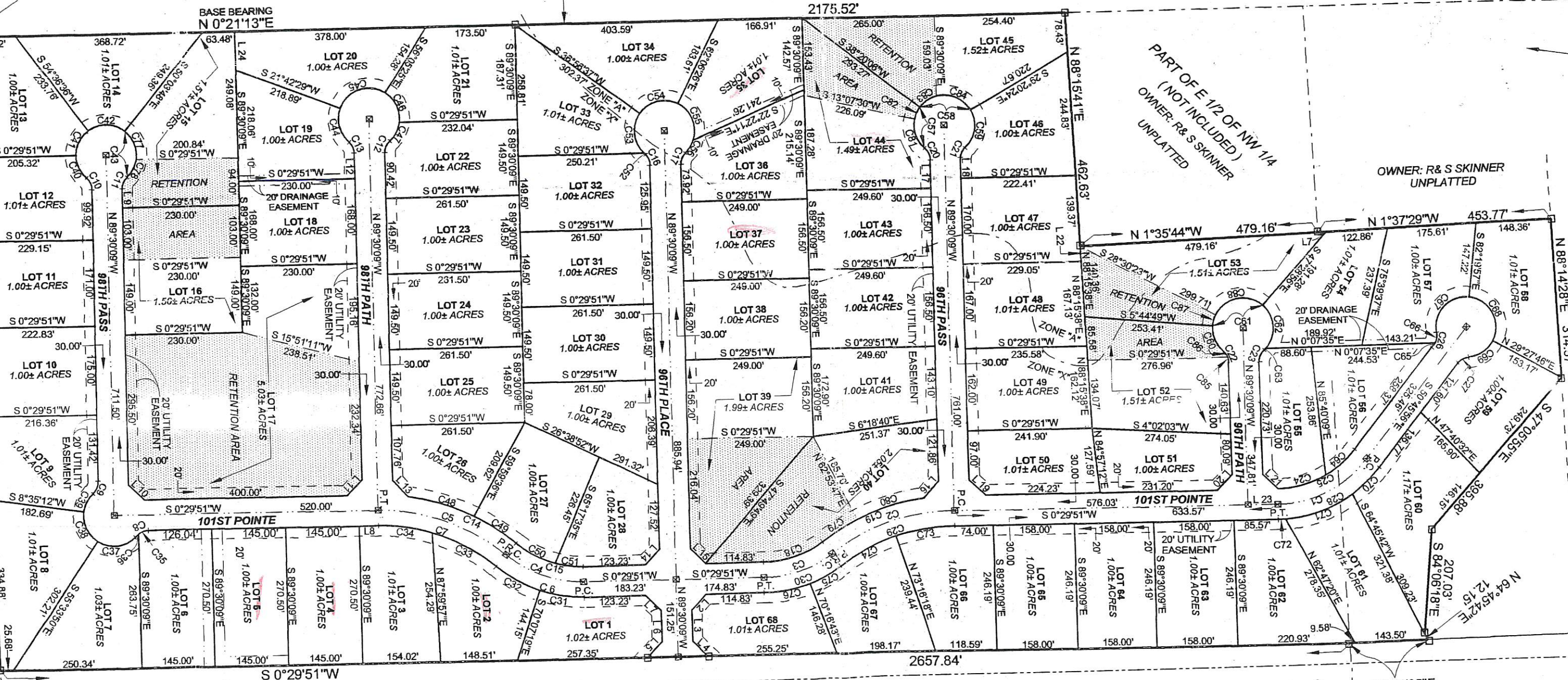

POINT OF BEGINNING
SW CORNER OF E 1/2 OF NW 1/4

37.4' OF CULVERT
E. FL. - 100.10
W. FL. - 100.36

COUNTY ROAD NO. 49
(21± PAVE)
DECELERATION LANE WILL BE CONSTRUCTED
AT ENTRANCE IN ACCORDANCE WITH FDOT
STANDARD INDEXES 301 AND 526.

SECTION 31
NORTH LINE
OF SECTION 31