

Anderson Lake, LLLP

LOTS 13R & 14R,
THE RIDGE AT ANDERSON CREEK

LAND LOT 240
6th DISTRICT, 2nd SECTION
GILMER COUNTY, GEORGIA

DATE: JANUARY 24, 2018

REVISIONS:

DATE COMMENT

LEGEND

○ IRON PIN FOUND	☒ FIRE HYDRANT	☒ POWER BOX
● IRON PIN SET (IPS)	☐ UTILITY POLE	☐ UTILITY/RECREAL
▲ COMPUTED POSITION (NO MONUMENT)	☐ WATER METER	☐ DRAIN INLET
⊗ ROCK	☒ WATER VALVE	☒ STORM HH
⊗ OR CONCRETE MONUMENT	☒ GAS METER	☒ SEWER HH
⊗ GAS VALVE	☒ LIGHT POLE	
RB --- REBAR		
OTP --- OPEN TOP PIPE		
CTP --- GRIMP TOP PIPE		
P.O.B. --- POINT OF BEGINNING		
R/W --- RIGHT OF WAY		
P/L --- PROPERTY LINE		
C/L --- CENTERLINE		
N/F --- NOW OR FORMERLY		
DB/P9 --- DEED BOOK/PAGE		
PP/P9 --- PLAT BOOK/PAGE		
PP --- UTILITY POLE		
LL --- LAND LOT		
RCP --- REINFORCED CONC. PIPE		
CMP --- CORRUGATED METAL PIPE		
CPP --- CORRUGATED PLASTIC PIPE		
PP --- R/R TRACKS		
----- ASPHALT		
----- CONCRETE		
----- GRAVEL		
----- EXIST. CONTOUR		
----- PROP. CONTOUR		
----- 1000' PROP. ANGLE/LENGTH		
----- 1000'		
----- 1000'		
----- 1000'		

MONUMENT DIMENSIONS ARE OUTSIDE/OVERALL DIMENSIONS. ALL IPS ARE CAPPED 5/8" REBAR UNLESS OTHERWISE NOTED.

"Thou shalt not remove thy neighbor's landmark, which they of old time have set." Deuteronomy 19: 14 KJV

DISCLOSURE & NOTICE

This drawing and any findings does not constitute a title or legal opinion by Chastain & Associates, P.C. Any provided certification is a statement based on facts and knowledge known to the registrant and is not a guarantee or warranty, either expressed or implied. Other documents or conditions may exist that would affect this property. As a unique pictorial and graphic professional work, this survey is subject to the Copyright laws of the United States. The latest date of field survey work is the date applicable to provisions of Statutes of Limitation. No certification or liability is extended to any party not named hereon. Subsurface matters not certified unless excavated.

IN GOD WE TRUST

PREPARED BY

CHASTAIN & ASSOCIATES, P.C.
SURVEYING~PLANNING~CONSULTING

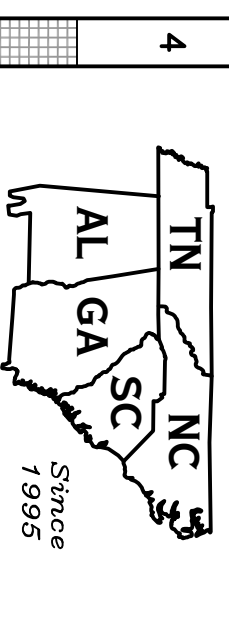

"Covering Dixie Like The Dew"
CHASTAINASSOCIATES.COM

(706)276-7528 (770)889-1770
email: INFO@CHASTAINASSOCIATES.COM

288 N. Main St., Ellijay, GA 30540
GEORGIA CERTIFICATE OF AUTH. LSF000781
TENNESSEE PROFESSIONAL REG. No. 1937
NORTH CAROLINA LAND SURVEYING FIRM C-3198
ALABAMA LAND SURVEYING FIRM CA-852-1S
SOUTH CAROLINA SURVEYING FIRM COA No. 5205

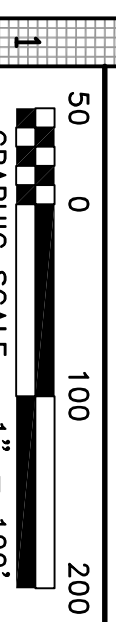

SHEET 1 OF 1
FILE: 217L27A

Existing Topography Shown Hereon Taken From Stereophotogrammetric Map By: Jack W. Berry & Associates	
Date Of Photography:	January 11, 1999
Job Number #	J-6398D-99
Datum = Mean Sea Level	2 Foot Interval Shown
Dashed Contour Are Approximate	

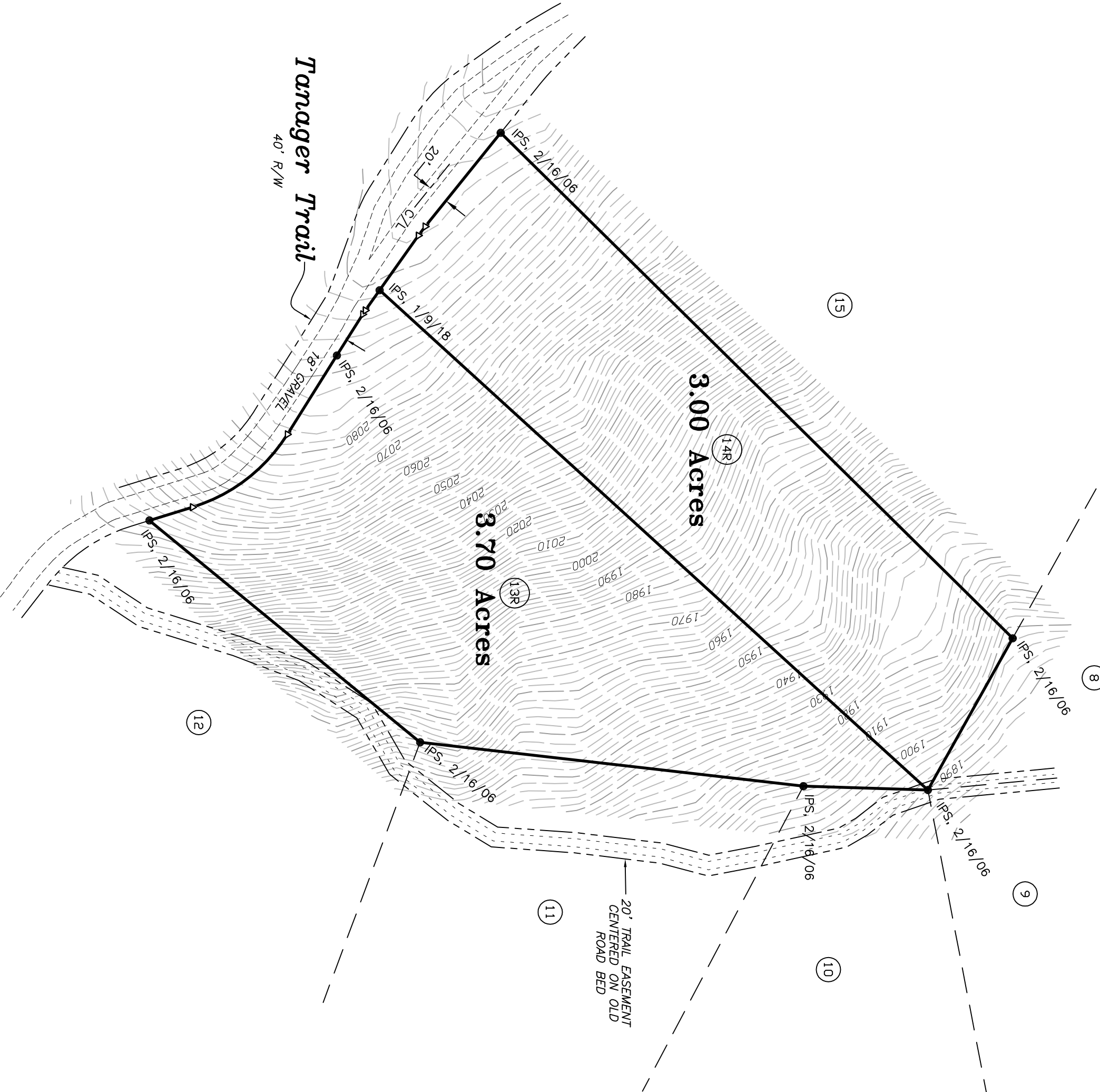

GRID NORTH
GEORGIA WEST ZONE
(NAD 1983)